



## *User Information*

# Mac™ OS Driver for FirstFone® Radio Card for GSM-900 from Option International

The Mac OS driver, together with the appropriate software, enables you to use the fax, data transfer, e-mail and Internet services via the GSM-net. The driver is displayed and controlled via the control strip. The following user information introduces the most important features of the Mac OS driver:

Chapter 1: **Installation 2**

Chapter 2: **First Steps 4**

Chapter 3: **Menu Options 5**

# Chapter 1: Installation

## Installing the Software

Please make a backup copy of the data on your computer before you begin to install the software.

You should also read the license agreement and make a backup copy of the control strip module *FirstFone Mac OS driver*.

▶ Insert the CD, which you received together with the FirstFone Radio Card for GSM-900, into the computer's CD-ROM drive. Open the folder *Mac OS Driver* and select the folder labelled *English* or *Deutsch* for the language you want to use.

▶ Drag the file *FirstFone* onto the *System folder*. The file will then be installed automatically in the correct folder.



▶ Drag the file *OPTION GSM* onto the folder *System folder: System extensions: Modem scripts*.

▶ Restart your computer.

▶ Use the following Modem configuration  
Connection: *GSM FirstFone*  
Modem: *OPTION GSM*

If the installation was successful, the icon of the *FirstFone Mac OS driver* is displayed in the Control strip. If no card is available in the computer, this is indicated by a red diagonal bar above the icon of the *FirstFone Mac OS driver*.



### ● NOTE

If you have an older computer, you may need to carry out a second installation step.



Should a message appear, stating that the extension was not successfully installed, you need to also drag the file *FirstFone extension* onto the *System folder*. The file will then be installed automatically in the correct folder.  
Restart your computer.



Please refer to the documentation, which you received with your Apple Macintosh computer, for further information on the installation process.

## Installing the FirstFone® Radio Card for GSM-900

You need a small SIM card for your card in order to access the cellular net.

- ▶ Plug your SIM card into the FirstFone Radio Card for GSM-900 and attach the antenna. Please also refer to the FirstFone Radio Card for GSM-900 User Manual, page 11 and following.
- ▶ Install the FirstFone Radio Card for GSM-900 in the PC card slot of your Apple Macintosh computer.

If the driver is installed correctly, the icon for the *FirstFone Mac OS driver* is displayed in the control strip. If no card is available in the computer, this is indicated by a red diagonal bar above the icon of the *FirstFone Mac OS driver*.



## Chapter 2: First Steps

In order to use the FirstFone Radio Card for GSM-900, you have to establish the connection to your provider by entering your PIN number.

- ▶ Click the icon of the *FirstFone Mac OS driver* in the control strip and select **Enter PIN...** from the menu.
- ▶ Enter your **PIN**, then click **OK** and wait until the network search has been successfully completed. If the appropriate setup preferences were entered beforehand, the name of your provider and the signal strength will be displayed in the control strip.

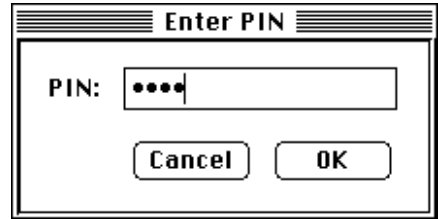

## Chapter 3: Menu Options

This is where you find an overview of all options which are available via this driver.

### Card Info

The menu option *Card Info...* contains technical data and manufacturer information regarding the FirstFone Radio Card for GSM-900.

### Enter PIN

You establish the connection to your provider by entering your valid PIN number.

▶ To do so, click the icon of the *FirstFone Mac OS driver* for the card in the control strip and choose the menu option *Enter PIN...*

▶ Enter your *PIN*, click *OK* and wait until the network search has been successfully completed.

### Provider

In the preferences setup, the option *Automatic selection* is used as a default setting for *Provider...* This means that net access is automatically selected.

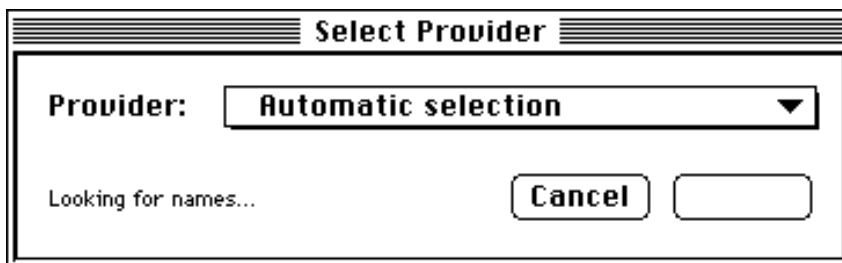

If several providers are available (for example in foreign countries) you may choose one yourself.

▶ In order to do so, click the icon of the *FirstFone Mac OS driver* for the card in the control strip and choose the menu option *Provider...*

▶ Then decide on the provider you wish to use. Confirm your selection by clicking *OK* and wait until the network search has been successfully completed. ▶

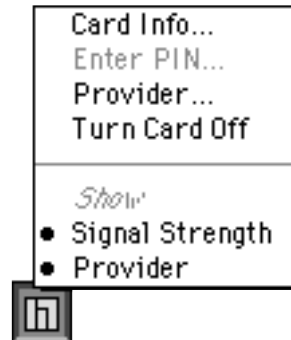

## Turn Card Off

You can turn off and deactivate the FirstFone card without removing the card from the slot.

► In order to do so, click the icon of the *FirstFone Mac OS driver* for the card in the control strip and choose the menu option **Turn Card Off**.

To turn the card back on again, you will need to re-enter your PIN number

### ● NOTE

For certain Mac OS versions this feature is not available.

## Signal Strength

The bar next to the name of the provider indicates the current signal strength. The more bars are colored gray, the better the reception.

If you choose the menu option **Signal Strength**, the current signal strength is displayed in the control strip. You may need to expand the control strip, so that the information can be displayed in full.



The display is collapsed by choosing the menu option again.

## Provider

If you choose the menu option **Provider**, the name of the current provider is displayed in the control strip. You may need to expand the control strip, so that the name can be displayed in full.



The display is collapsed by choosing the menu option again.

Please refer to the documentation of your Apple Macintosh computer and your FirstFone Radio Card for GSM-900 for further information.

If you have direct queries please contact  
 Option International:  
 Tel. +32 16 20 73 03  
 Fax +32 16 20 71 64  
 E-Mail: support@option.com



## R&P USER LICENSE AGREEMENT

RINDLE & PARTNER GMBH,  
Schlossanger 1, 86482 Aystetten, Germany  
(»R&P«)

PLEASE READ THIS SOFTWARE LICENSE AGREEMENT (»LICENSE«) CAREFULLY BEFORE USING THE SOFTWARE. BY USING THE SOFTWARE, YOU ARE AGREEING TO BE BOUND BY THE TERMS OF THIS LICENSE. IF YOU DO NOT AGREE TO THE TERMS OF THIS LICENSE, PROMPTLY RETURN THE SOFTWARE TO THE PLACE WHERE YOU OBTAINED IT FOR A REFUND.

1. License. The software and any documentation accompanying this License (the »R&P Software«) are licensed, not sold, to you by R&P. You own the media on which the R&P Software is recorded but R&P retains title to the R&P Software. R&P grants to you a non-exclusive license to use the R&P Software for internal business purposes only for an indefinite period of time. The R&P Software, any copies which this License authorizes you to make and any improvements thereof which you may obtain after accepting this License shall be subject to this License.

2. Restrictions. You agree to refrain from making any use of the R&P Software which is not expressly permitted under this License and, in particular, refrain from making any copies of, distributing, or modifying the R&P Software in any form, except for one backup copy. Any backup copies shall contain all of R&P's copyright notices set forth on the R&P Software.

3. Warranty. If the R&P Software has been obtained from a dealer, R&P does not accept any warranty in respect of the R&P Software; in this case, any warranty claims shall be directed to the dealer. If the R&P Software has been obtained directly from R&P, you will advise R&P of any defects of the R&P Software without delay and in no event later than two weeks from discovery of the defect concerned. If the said notice period is observed, R&P shall correct the defect by either replacing or repairing the R&P Software. If neither replacement nor repair of the R&P Software should be successful, you may either cancel the order or request a reasonable reduction of the license fee.

4. Liability. R&P, its employees and sub-contractors shall be liable for damages, whether based on contract or any other legal theory, only to the extent that the damage was caused by gross negligence or wilful misconduct imputable to R&P. R&P's liability shall cover neither damages caused by the loss of data if such loss could have been avoided by daily, alternating backup, nor damages caused by using any Product which could have been prevented by examination of the work products of such

Product at regular intervals. In the event that a third party claims that the R&P Software violates copyrights or any other intellectual property rights prevailing in the country of purchase, R&P will use its best efforts to support you in defending yourself against such a claim. Within the limits of this Section 4, R&P shall hold you harmless from such claims and reimburse you for the cost of the defense, provided that you enable R&P to conduct the defense alone without any restriction and grant the necessary powers to R&P. Any claims for damages against R&P, other than those based on tort, shall be subject to the applicable statutory limitation periods or to a limitation period of two years from delivery to you whichever is shorter.

5. Termination. R&P reserves the right to terminate this License for cause without notice, e.g. in case of a violation of this License. Upon termination of the License, you shall either destroy or return all copies of the R&P Software to R&P, including the documentation, without retaining any copies thereof.

6. Governing Law and Jurisdiction. This License shall be subject to the laws of the Federal Republic of Germany. All disputes arising under or in connection with the License may be submitted to the courts of Munich; you hereby expressly submit to the jurisdiction of the Munich courts.

7. General. Any amendments to, or modifications of, this License shall be recorded in writing. You shall not be entitled to assign your rights under the License to any third party without R&P's prior written consent, which consent shall not be unreasonably withheld. Should one or more of the provisions of this License be or become invalid or unenforceable, the validity and enforceability of the other provisions hereof shall not be affected.

RINDLE & PARTNER GMBH  
July, 1998

© 1998 Rindle & Partner GmbH.

Apple, Macintosh und Mac OS are trademarks of Apple Computer, Inc., registered in the United States and other countries. FirstFone Radio Card for GSM-900 is a registered trademark of Option International. Mention of products is for informational purposes only and constitutes neither an endorsement nor a recommendation. Rindle & Partner GmbH assumes no responsibility with regard to the performance or use of these products.

